

Larynx

1. Tongue
2. Lingual Tonsils
3. Palatine Tonsils
4. Epiglottis
5. Larynx (Opened Posterior View)
6. True Vocal Cord
7. False Vocal Cord
8. Esophagus Lumen
9. Laryngopharynx
10. Oropharynx
11. Oral Cavity with Rugae

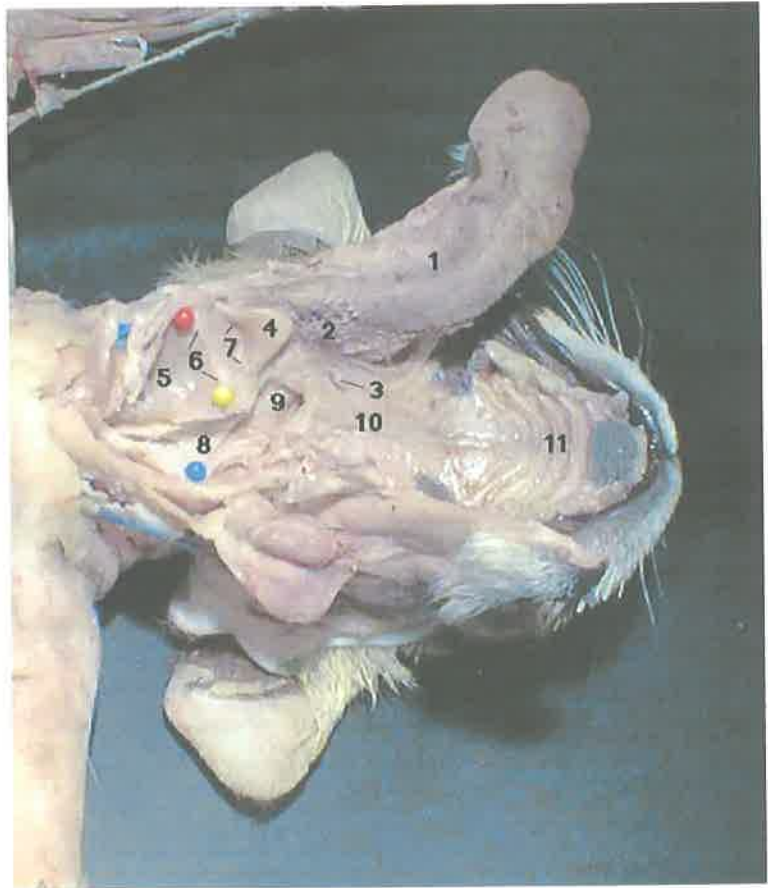

! CONGRATULATIONS !

You now have completed the cat digestive system.

Good luck on the test!

Return to [Biology 29 Home Page](#) | Return to [Digestive Home Page](#)

Salivary Glands

1. Masseter Muscle
2. Parotid Gland
3. Parotid Duct
4. Submandibular Gland
5. Sublingual Gland
6. Lymph Nodes
7. Molar Gland

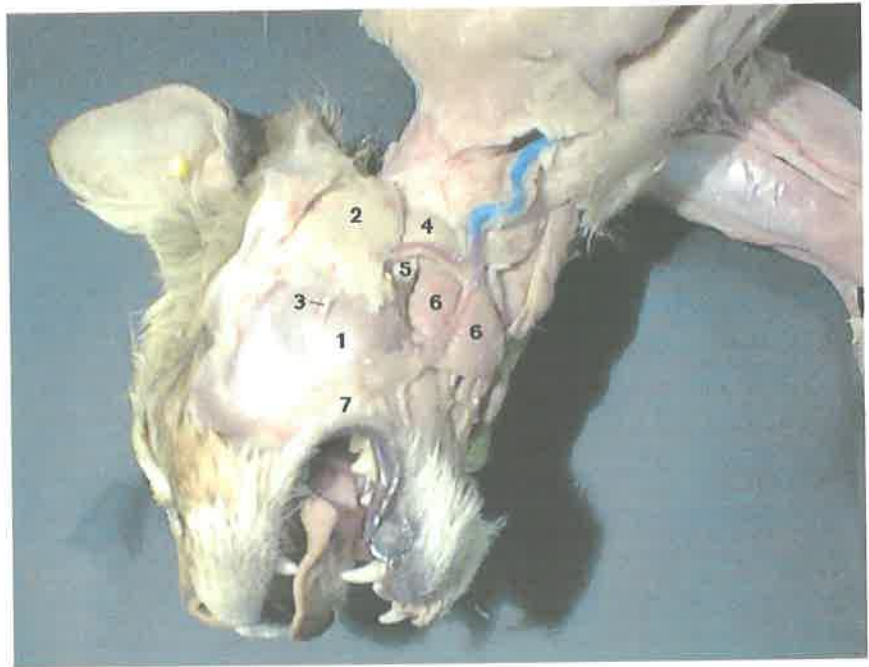

Click Here to Proceed to [Larynx](#).

Return to [Biology 29 Home Page](#) | Return to [Digestive Home Page](#)